# Rakousko-uhersko: 1890

**pro krátkou pušku pro poddůstojníky**
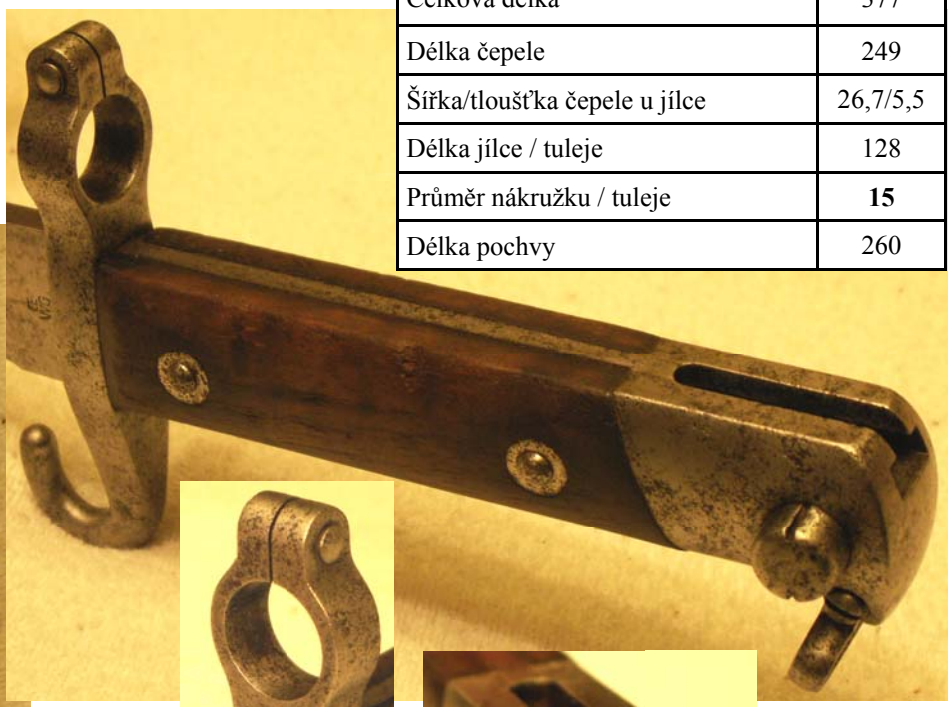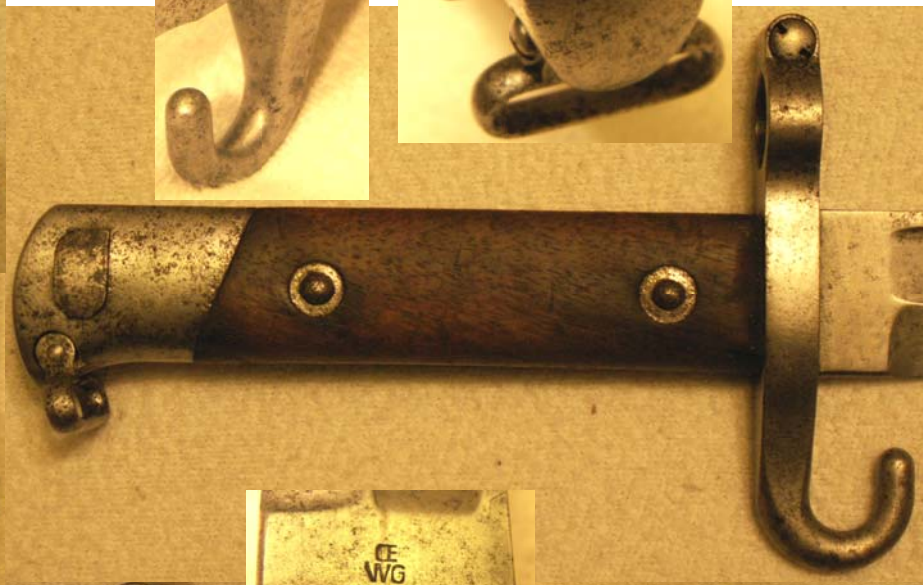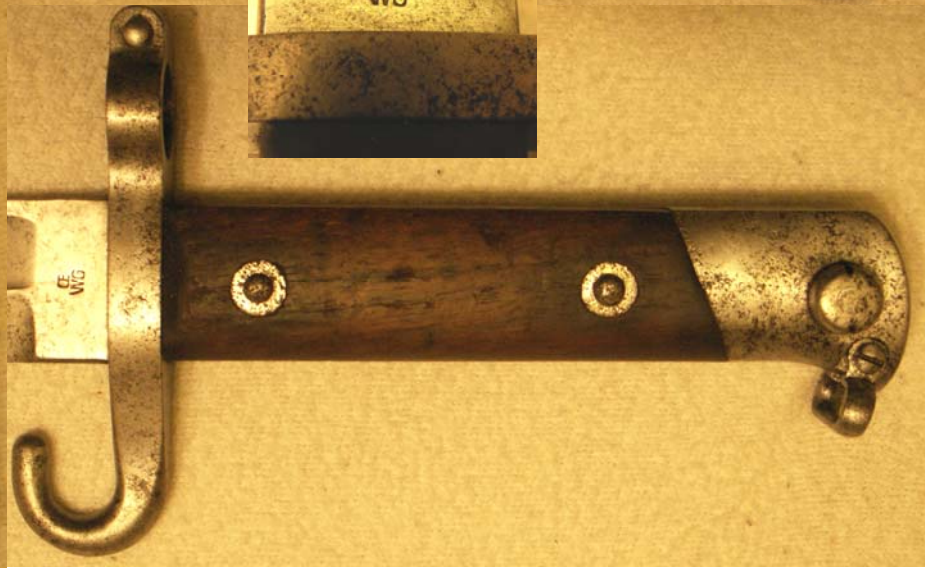
| | |
|---|---|
| Celková délka | 377 |
| Délka čepele | 249 |
| Šířka/tloušťka čepele u jílce | 26,7/5,5 |
| Délka jílce / tuleje | 128 |
| Průměr nákružku / tuleje | **15** |
| Délka pochvy | 260 |